

- Proposed Study Area Boundary
- Russian River CSD Service Area
- Graton CSD Service Area
- Forestville WD Service Area
- Occidental CSD Service Area
- Monte Rio Study Area
- WWTP** Wastewater Treatment Plant
- 📍 Communities of Interest

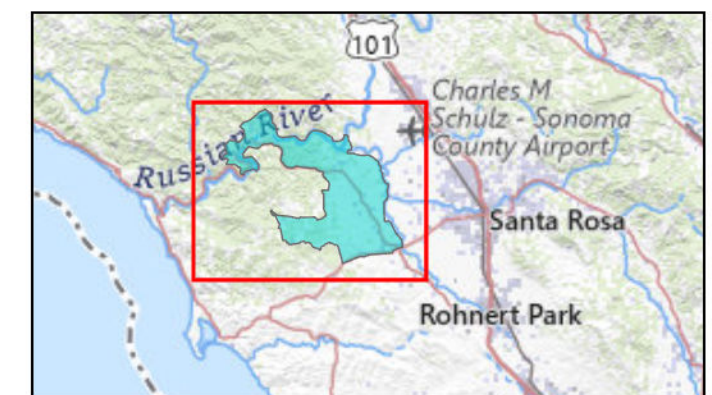

Prepared by:

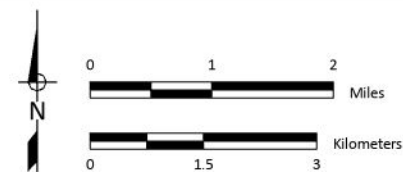

Prepared for:

Russian River County Sanitation District
Water Quality and Recycled
Water Supply Feasibility Study



**West County Water Quality and Recycled
Water Supply Feasibility Study
Proposed Study Area Boundary**

Figure 1